

SCHEDULE OF JOINERY

S NO	TYPE	SIZE
M D	T W GLAZED DOOR	120 X 210
D ₁	T W PANELLLED DOOR	100 X 210
D ₂	C W DOOR	91 X 210
W	T W GLAZED WINDOW	180 X 120
W ₁	DO	120 X 120
V	T W GLAZED VENTILATOR	120 X 60
V ₁	DO	90 X 60
F G ₁	FIXED GLASS	375 X 210
F G ₂	FIXED GLASS	255 X 210

Planning Permit No. ----- ELEVATION

APPROVED
 SUBJECT TO THE CONDITIONS IN THIS OFFICE LETTER.
 No. A/15609/93 Date 10/93
 FOR MEMBER SECRETARY
 MADRAS METROPOLITAN
 DEVELOPMENT AUTHORITY
 MADRAS - 600 008

NOTE

- ALL DIMENSIONS ARE IN CM
- PLINTH AREA :**
- GROUND FLOOR : 233 SQ.M
 - FIRST FLOOR : 45 SQ.M
 - TOTAL : 278 SQ.M
- PLOT AREA : 442 SQ.M
 PLOT COVERAGE : 52.7%
- PROPOSED _____
 ROAD _____
 BOUNDRY _____

REVISED PLAN dt 16/9/93
 A/15609/93
 27/9/93

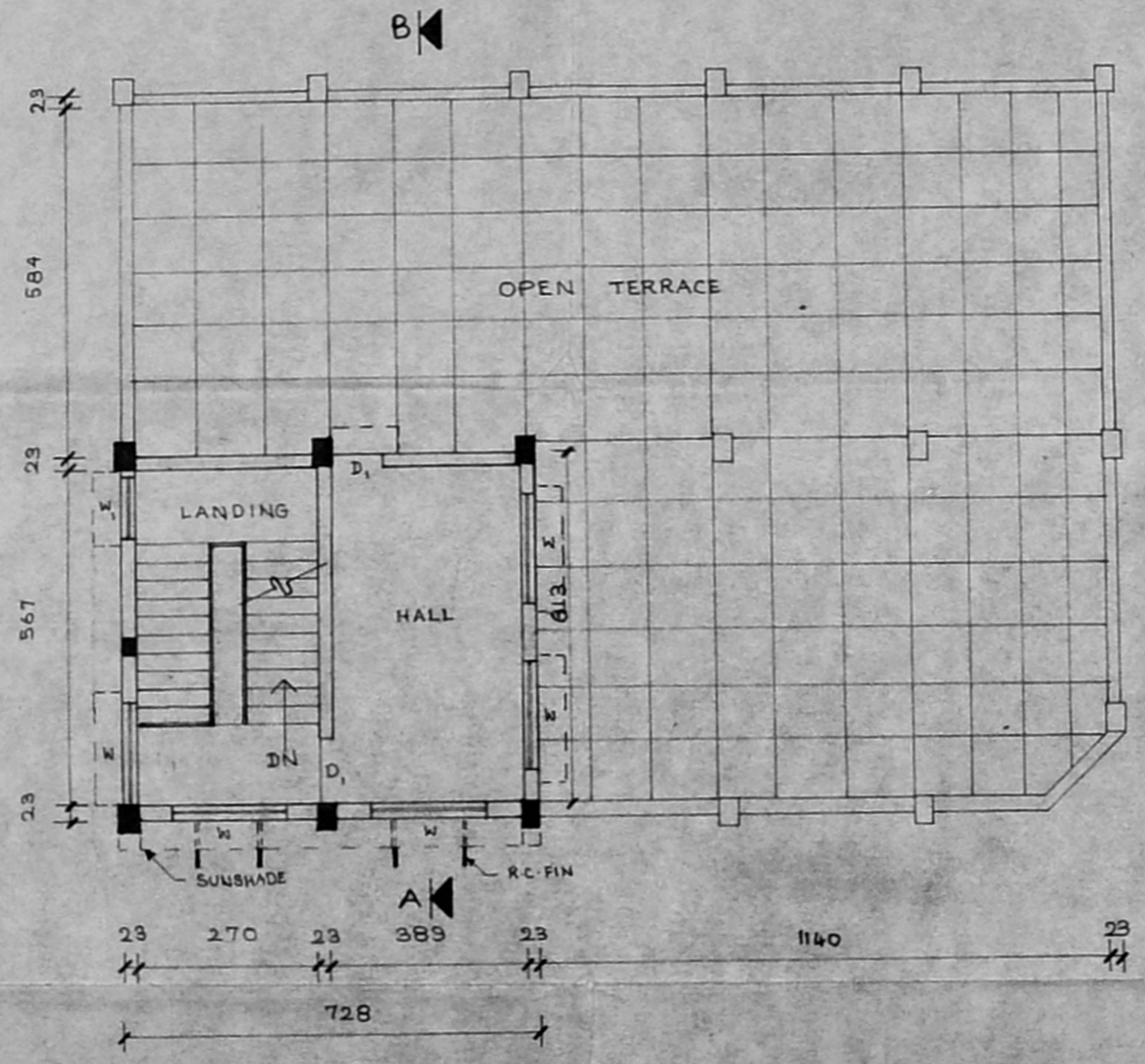
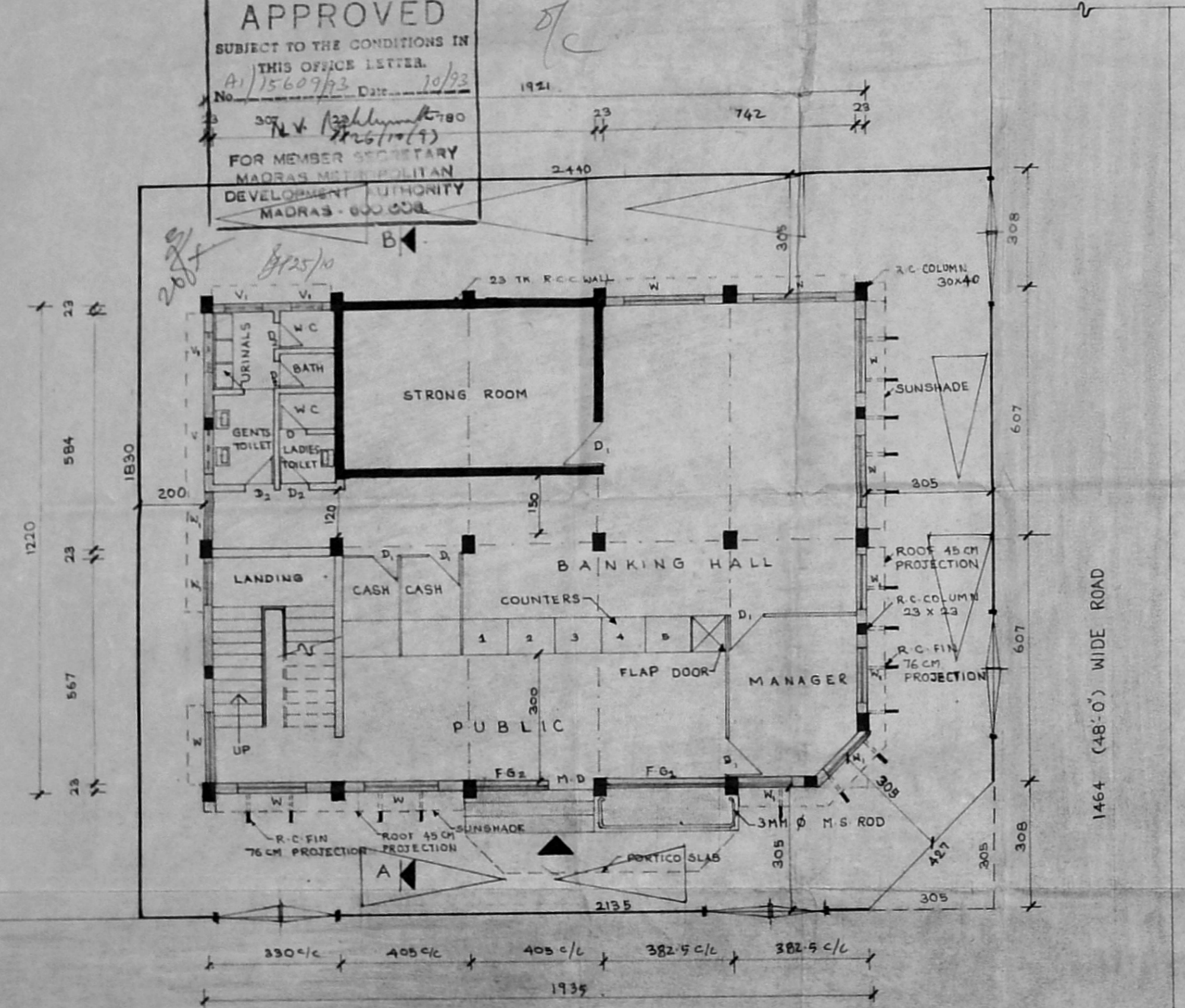

FIRST FLOOR PLAN

12.20 (40'-0") WIDE ROAD

1464 (48'-0") WIDE ROAD

JOB NO : 38/92 R

GF = 19.21 x 12.20 = 234.36 m² + 44.62 m² = 278.98 m²
 FI = 278.98 / 441.44 = 0.63
 coverage = 234.36 x 100 / 441.44 = 63%

REVISION
 THIS DRG REVISED BASED ON LETTER NO. A/15609/93 dt 20-8-93
 FROM MEMBER SECRETARY OF M.M.D.A.

V. Rajaraman, E.C.E.
 Civil Engineer &
 Licenced Surveyor
 Ambattur & Avadi Township
 210/5, M.T.H. ROAD
 VENKATAPURAM
 AMBATTUR, MAD - 600 088

For The Tamil Nadu State Apex Co-op. Bank Ltd.
S. Srinivasan
 J. ARCH
 General Manager.

DRAWN	GOVERNMENT OF TAMILNADU CO-OPERATIVE DEPARTMENT CONSTRUCTION WING	
CHECKED	OFFICE OF THE SUPERINTENDING ENGINEER NO: 48 T.N.H.B. SHOPPING COMPLEX, L-B-ROAD ADYAR, MADRAS - 20.	
TRACED	DETAILED PLAN FOR THE PROPOSED CONSTRUCTION OF T.N.S.C BANK BRANCH BUILDING AT MUGAPPAR (EAST).	
	<i>S. Srinivasan</i> J. ARCH	<i>[Signature]</i> P.A TO S.E (C) SUPERINTENDING ENGINEER
	SCALE: 1/4" = 1'-0"	DRG NO :